COVID-19 Vaccine Preregistration in St. Louis County by Zip Code, February 2021

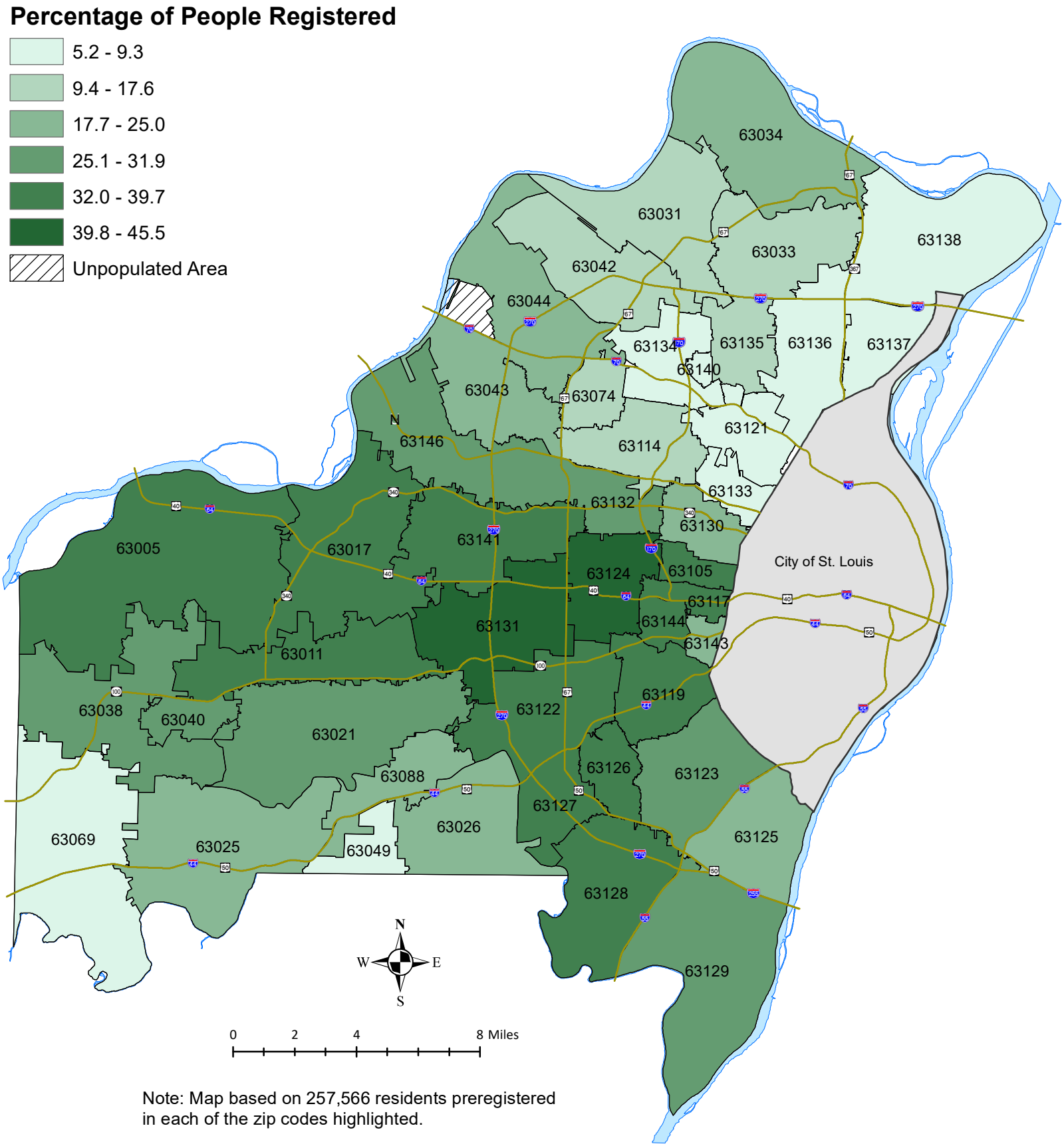

Note: Map based on 257,566 residents preregistered in each of the zip codes highlighted.